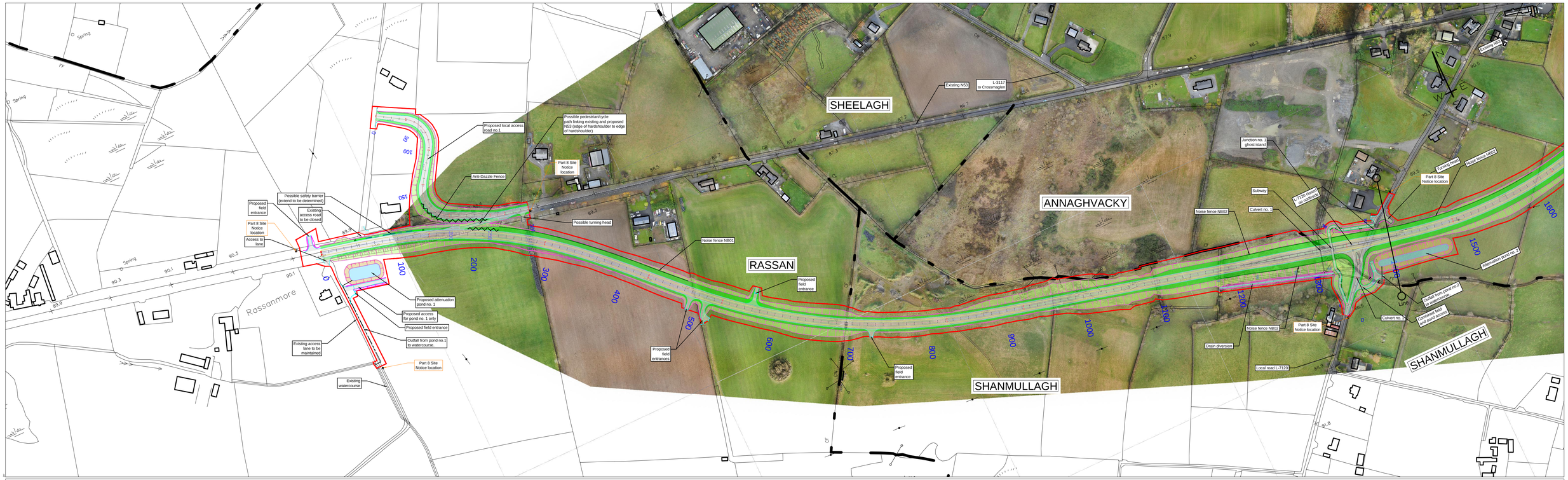


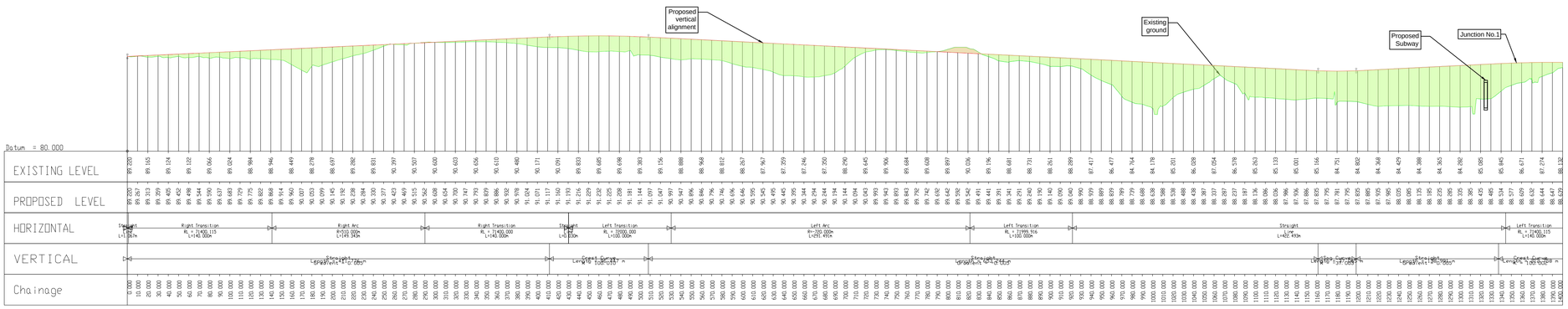


**LOUTH COUNTY COUNCIL**
**Comhairle Chontae Lú**

County Hall
Millennium Centre
Dundalk
County Louth
A91 KFW6

Tel:1890 202 303
www.louthcoco.ie
info@louthcoco.ie

| Rev. | Description | Date | By | Chk'd | App'd |
|---|---|---|---|---|---|
| | | | | | |

| Stage | Date | App'd |
|---|---|---|
| PRELIMINARY | | |
| APPROVAL | | |
| TENDER | | |
| CONSTRUCTION | | |

**NATIONAL ROADS OFFICE**

**Westmeath County Council**

National Roads Office,
Westmeath County Council
Culleen Beg, Mullingar,
Co. Westmeath N91 T2PE.
Tel : +353 (44) 9334250
Fax : +353 (44) 9343661
e-mail : all@wccprojectoffice.ie
www.wccprojectoffice.ie

Project: N53 Hackballscross to Rassan

Title: Mainline location map - horizontal and vertical ch0 to ch1400

(Sheet 01 of 03)

| | | | | | |
|---|---|---|---|---|---|
| Designed: | KL | Job No: | WH5302 | Status: | Information |
| Drawn: | KL | Scale: | 1:2,500 (@A1) | | |
| Checked: | TB | Date: | 21th May 2021 | Drawing No: | WH5302-04-005.2 |
| Approved: | AC | Printed: | May 24, 2021 - 9:36am | Rev. | |

Includes Ordnance Survey Ireland data reproduced under OSI License number 2012/30/CCMA/LouthLocalAuthoritires.
Unauthorized reproduction infringes Ordnance Survey Ireland and Government of Ireland copyright. © Ordnance Survey Ireland, 2012.

Drawing Location: S:\WH5302 Hackballscross to Rassan\Drawings\04 Statutory Procedures\03 Part VIII\WH5302-04-005.dwg