

47sqm PV ARRAY MOUNTED ON SOUTH
FACING ROOF PROFILE 28 ND. 167X1M
PHOTOVOLTAIC PANELS. OUTPUT 300 WATTS
PER PANEL.

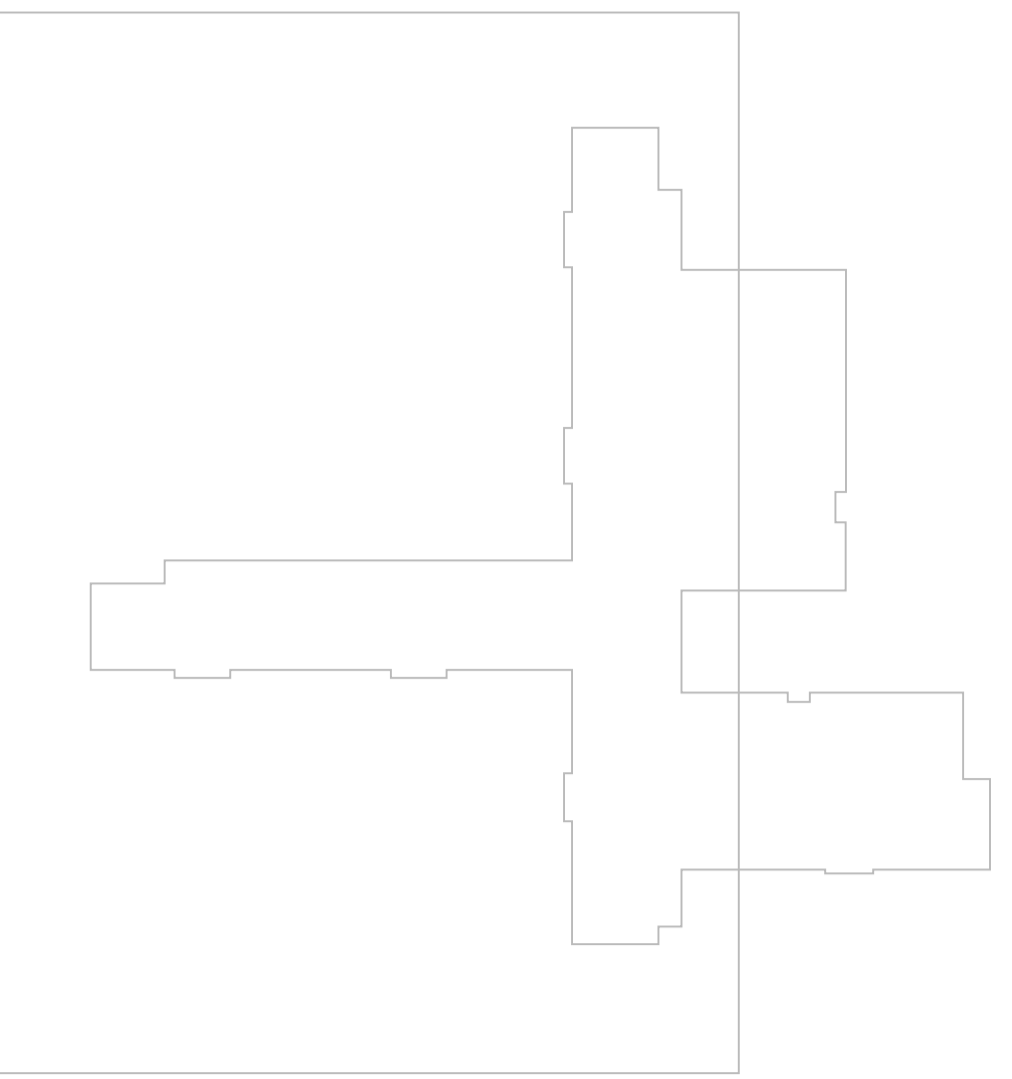
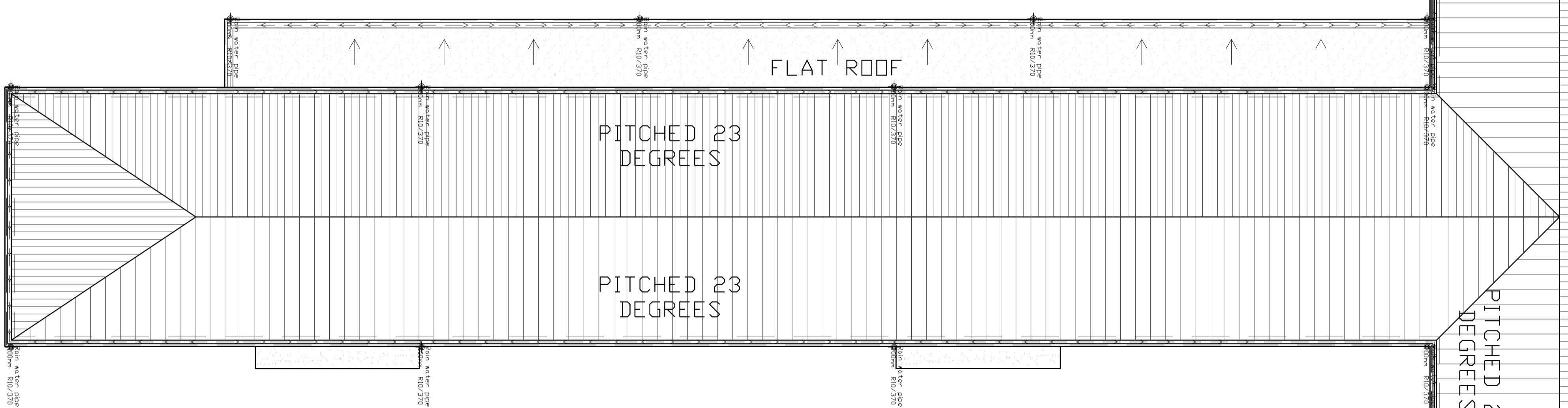

ISSUED FOR: PLANNING

44, 46 & 48
The Old Rectory
Carrington Road
Louth, Lincolnshire
LN11 3JG
Tel: 0208 3066 1032
http://www.aidelens.co.uk

PROJECT NO: 3023
PROJECT NAME: Aidelens, Aidelens Co., Louth

DATE: 01/06/21
SCALE: 1:100
DRAWN BY: GW
CHECKED BY: KM
PROJECT NO: 3023
PROJECT NAME: Aidelens, Aidelens Co., Louth

PROPOSED ROOF PLAN 2 OF 2
DATE: 01/06/21
SCALE: 1:100
DRAWN BY: GW
CHECKED BY: KM
PROJECT NO: 3023
PROJECT NAME: Aidelens, Aidelens Co., Louth